



1 9 5 9

**BULLDOG**





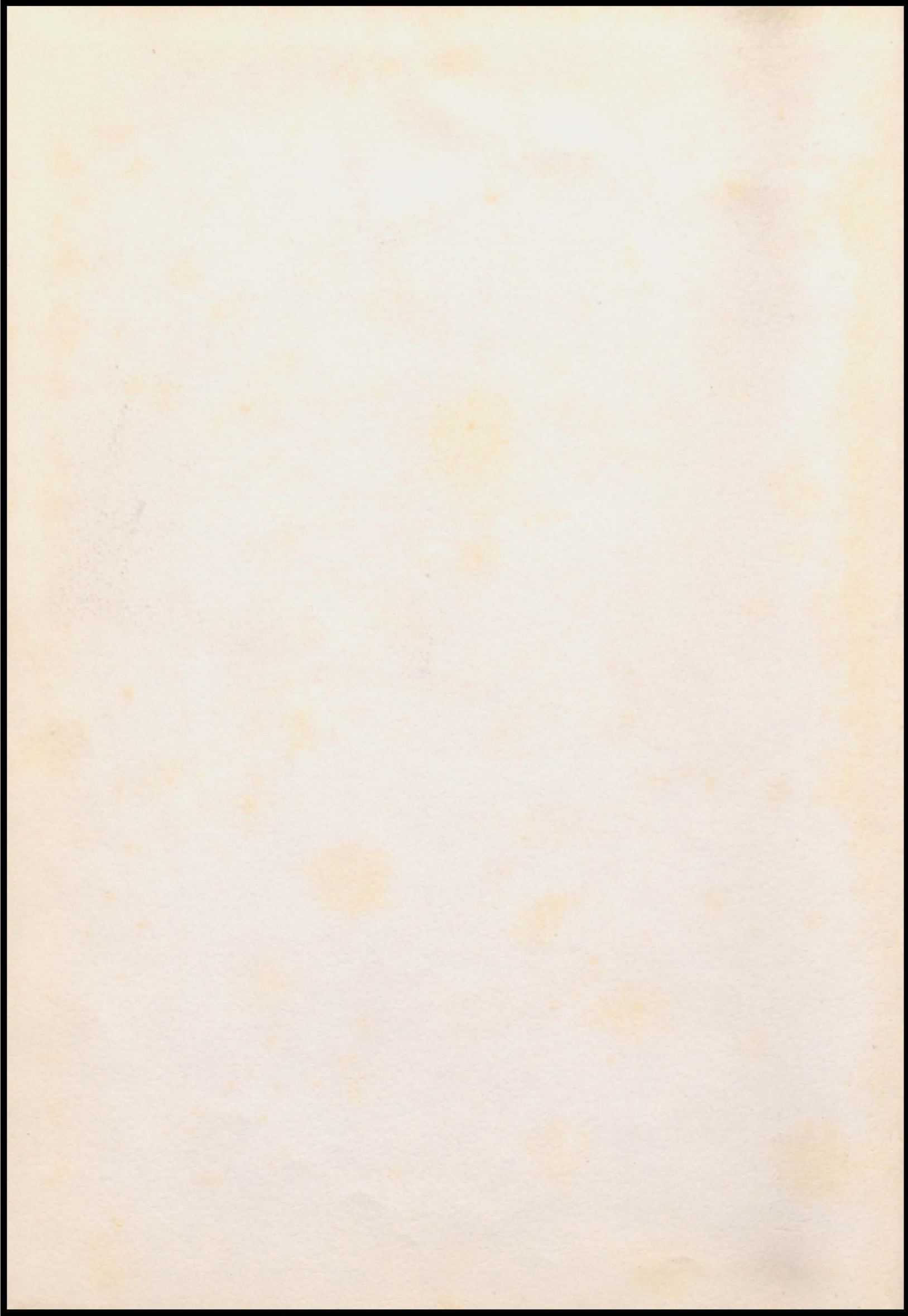



1 9 5 9

# BULLDOG

Students of Gleason High School  
Gleason, Tennessee      Fifty-ninth Year

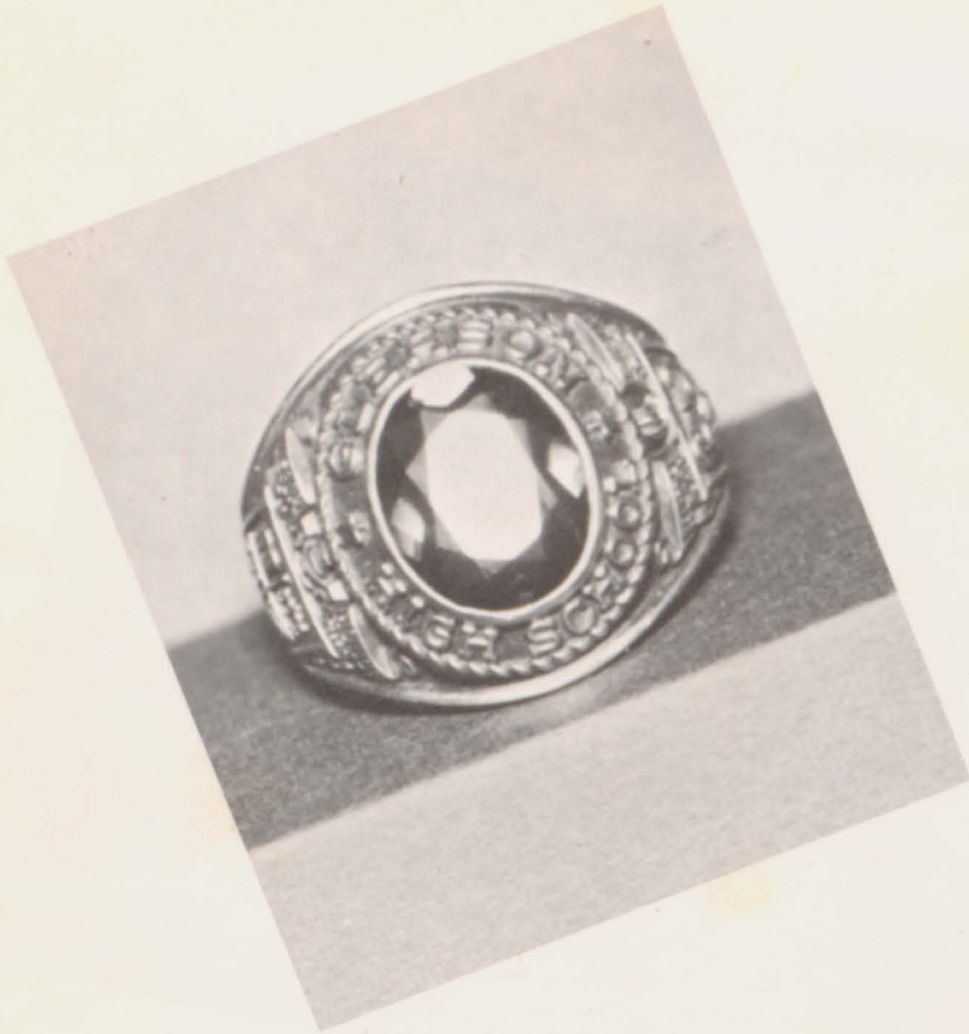

ALMA MATER  
REARED AGAINST THE  
ARC OF HEAVEN, REV-  
ERENCE AND AWE,  
STANDS OUR NOBLE  
ALMA MATER GLOR-  
IOUS TO ALL. LIFT  
THE CHORUS SPEED  
IT ONWARD LOUD HER  
PRAISES CRY, HAIL  
TO THEE OUR ALMA  
MATER, GLEASON  
HIGH, ALL HAIL!

## DEDICATION



VERNON DUNN  
B.S. DEGREE--BETHEL COLLEGE  
M.A. DEGREE--MURRAY STATE  
COLLEGE



ESTELLE BOBBITT  
B.S. DEGREE--BETHEL COLLEGE

In expressing our deepest gratitude for their faithfulness and loyalty to us, we, the Senior Class of nineteen hundred and fifty-nine, do hereby dedicate our edition of the BULLDOG to Mrs. Bobbitt and Mr. Dunn.

We shall always cherish the memories of our joys and sorrows that we have shared together, and hope that they, in turn, will remember us.

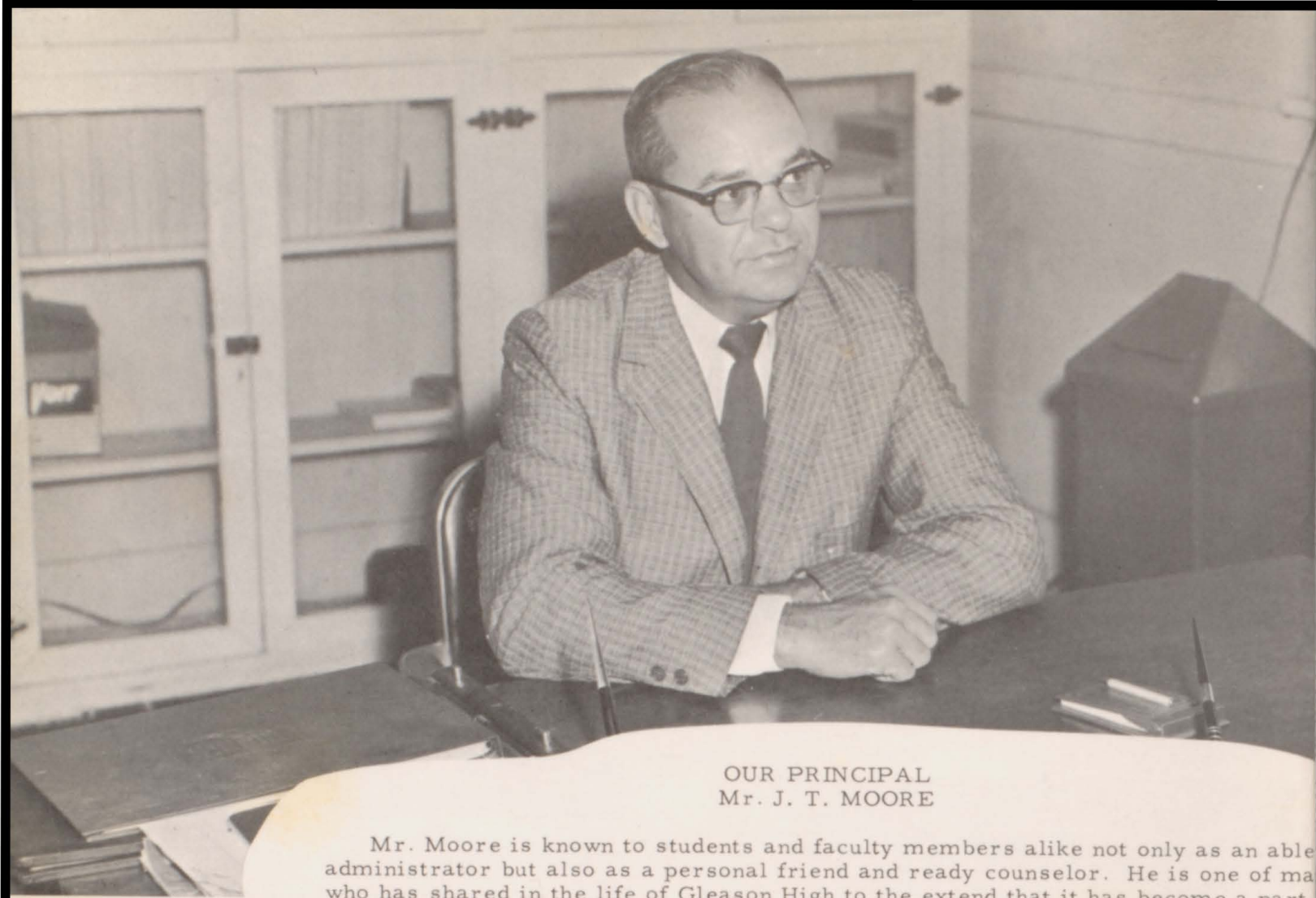

OUR PRINCIPAL  
Mr. J. T. MOORE

Mr. Moore is known to students and faculty members alike not only as an able administrator but also as a personal friend and ready counselor. He is one of many who has shared in the life of Gleason High to the extent that it has become a part of him and he has become a part of it.



## FACULTY

STANDING: Mr. A. V. Dunn, Mr. J. T. Moore, Mr. Dudley Sanders, Mr. Edgar Floyd, Mr. W. I. Reed. SEATED: Mrs. Laureen Dunn, Miss Annie Laurie Phillips, Mrs. Pearl Bennett, Mrs. Len Bradford, Mrs. Estelle Bobbitt, Mrs. Mullally.



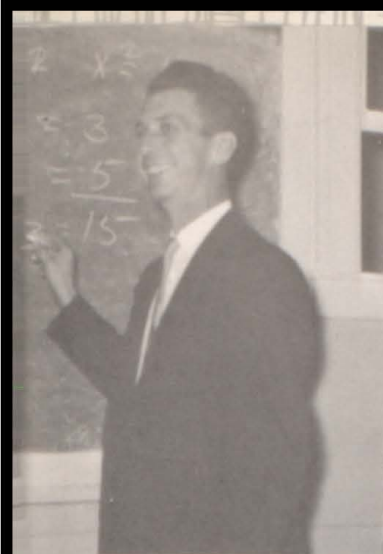

Math



English



History

Home Economics

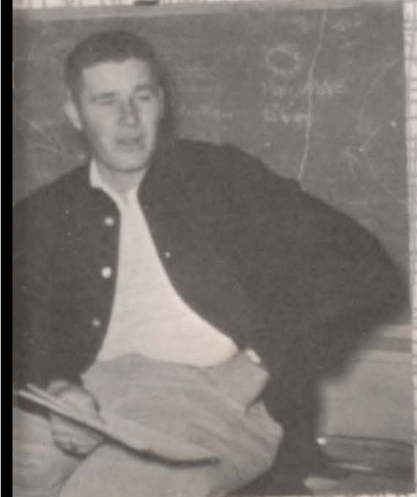

Commercial Business



Agriculture

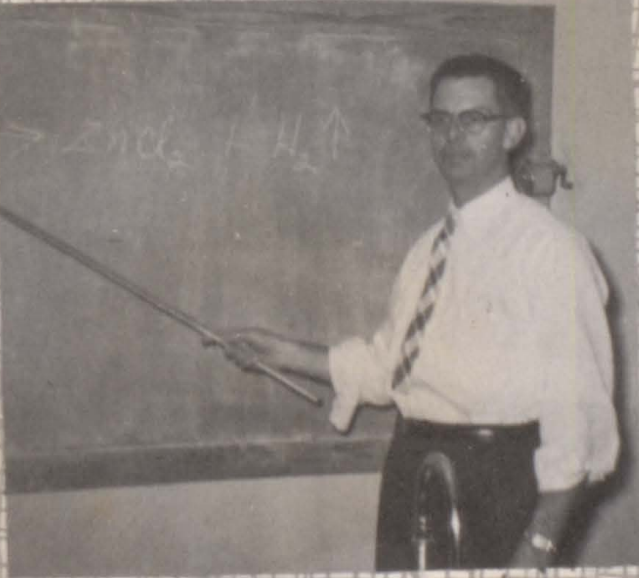

Science



Librarian

# ANNUAL STAFF



SEATED: Carolyn Reeder, Celia Smith, Bonny Ozment. 1st ROW Standing: Beverly Bynum, Elvonia Garner, Martha Neighbors, Jerry Everett, John White, Robert Langley, Alene Williams, Brenda Carrington, Dorothy Fowler. 2nd ROW Standing: Nancy Trevathan, Nancy Webb, Glenn Gibbs, Joe Houston, Gladith Sherrod, Jo



*Seniors*

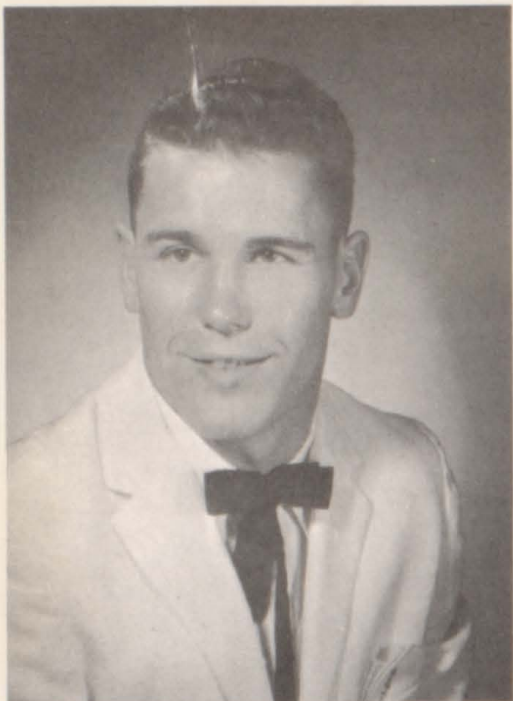

JERRY EVERETT

Major--Science  
Minor--Math  
Commercial Business  
Football 1,2,3,4; Capt. 4; G  
Club 1; Pep Club 4; Who's  
Who 4; Mr. Senior.



DOROTHY FOWLER

Major--Home Economics  
Minor--Commercial Business  
History  
Who's Who 4; F.H.A. 1,2,3



ELVONIA GARNER

Major--Commercial Business  
Minor--Home Economics  
History  
Annual Staff 4

DON TAYLOR

Major--Commercial Business  
Minor--Math, Science  
Football Manager 4; F.F.A.  
3,4; Annual Staff 4.

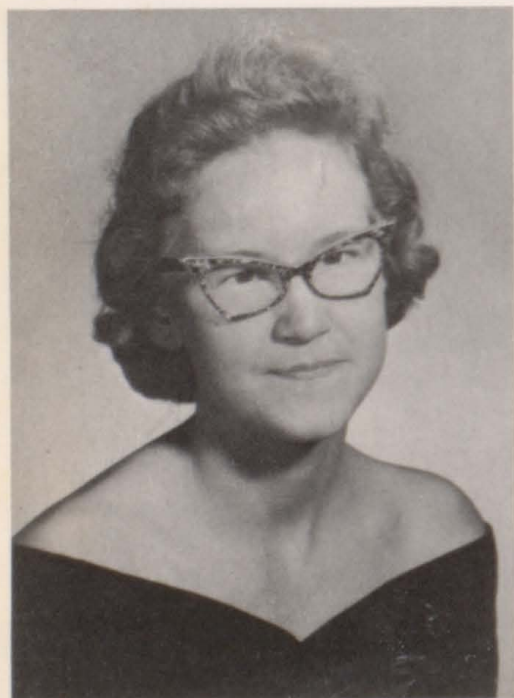

NANCY WEBB

Major--Commercial Business  
Minor--Science  
Home Economics  
F.H.A. 1,2,4; F.H.A. Officer  
2; Basketball 2; Football  
Maid 3; Annual Staff 4; Who's  
Who 4; Pep Club 4; Football  
Queen '58.

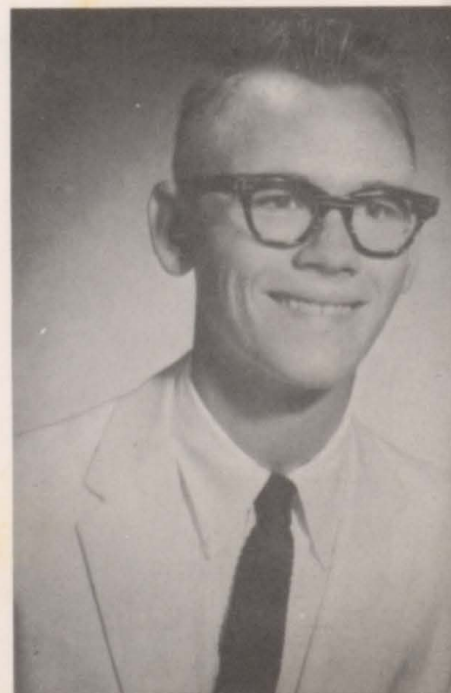



GLADITH SHERROD

Major--History  
Minor--Home Economics  
Commercial Business  
F.H.A. 1,2; Annual Staff 4;  
Pep Club 4.



BILLY CHAPELL

Major--Commercial Business  
Science  
Minor--Math  
Football 1,2,3,4; Basketball  
1,3,4; F.F.A. 1,2; Class Of-  
ficer 2,4; Pres. Student  
Council 4; Who's Who 2,3,4;  
Mr. Soph.; Mr. G.H.S.; Pep  
Club 4; Annual Staff 4.



CAROLYN REEDER

Major--Commercial Business  
Minor--History, Math  
F.H.A. 1,2,3; Who's Who 3;  
Basketball Cheerleader 1;  
Football Cheerleader 3; Foot-  
ball Maid 2; Basketball 2,3,4;  
Co-Capt. 3; Capt. 4; Pep  
Club 4; Annual Staff 4.

GLENN GIBBS

Major--Commercial Business  
Minor--Math, Science  
Basketball 3,4; Who's Who 4;  
Annual Staff 4; Pep Club 4;  
Student Council 4.

BRENDA CARRINGTON

Major--Math  
Minor--Home Economics  
Commercial Business  
Class Pres. 3; F.H.A. 1,2;  
Annual Staff 4.





THOMAS BEASLEY

Major--Commercial Business  
Minor--Math, Science  
Who's Who 4; Class Officer  
3; F.F.A. 1,2,3; V. Pres.  
Student Council 4; Annual  
Staff 4.



JO BUNTIN

Major--Commercial Business  
Minor--History  
Home Economics; Annual  
Staff 4.



BEVERLY BYNUM

Major--Commercial Business  
Minor--History  
Home Economics  
F.H.A. 1,2,3; Football Maid  
4; Pep Club 4; Basketball  
Cheerleader 4; Annual Staff 4.



ROBERT LANGLEY

Major--History  
Commercial Business  
Minor--Math  
Football 2,3,4; Basketball  
2,3,4; G. Club 2,3,4; F.F.A.  
1; Pep Club 4; Annual Staff 4.



NANCY TREVATHAN

Major--Math, Science  
Minor--Commercial Business  
Class Officer 1,2,3,4; F.H.A.  
1,2,3,4; Who's Who 2,4; G.  
Club 1; Annual Staff 3,4;  
Football Cheerleader 1,2,4;  
Basketball Cheerleader 1,3,4;  
Miss Junior; Miss G.H.S.;  
Pep Club 4; SALUTATORIAN.



MARTHA NEIGHBORS

Major--Math, Science  
Minor--Commercial Business  
Home Economics  
Football Cheerleader 2,4;  
Class Officer 1,2; Basketball  
Manager 4; Annual Staff 3,4;  
Pep Club 4; F.H.A. 1,2,3,4.

BONNIE OZMENT

Major--Commercial Business  
Minor--Home Economics,  
Math  
Annual Staff 3,4; Pep Club 4;  
F.H.A. 1,2.



JOE HOSTON

Major--Math, Science  
Minor--Commercial Business,  
History  
Football 3,4; Capt. 4; Class  
Officer 1,4; Basketball 1,2,  
3,4; Student Council 4; Mr.  
Football '58; Who's Who 3,4;  
G Club 1,2,3,4; Pep Club 4;  
Annual Staff 4.



CELIA SMITH

Major--Math, Science  
Minor--Home Economics  
Commercial Business  
Class Officer 1,2,4; F.H.A.  
1,2,3,4; F.H.A. Chapt. Officer  
1; Sub-District Officer 3;  
Who's Who 2,4; Basketball  
Mgr. 3; G Club 1; Annual  
Staff 3,4; Football Cheer-  
leader 2; Football Maid 1;  
Miss Sophomore; Miss Sen-  
ior; VALEDICTORIAN.

ALENE WILLIAMS

Major--Home Economics  
Minor--History, Typing,  
Basketball Cheerleader 4;  
Annual Staff 4; F.H.A. 1,2,3;  
Pep Club 4.



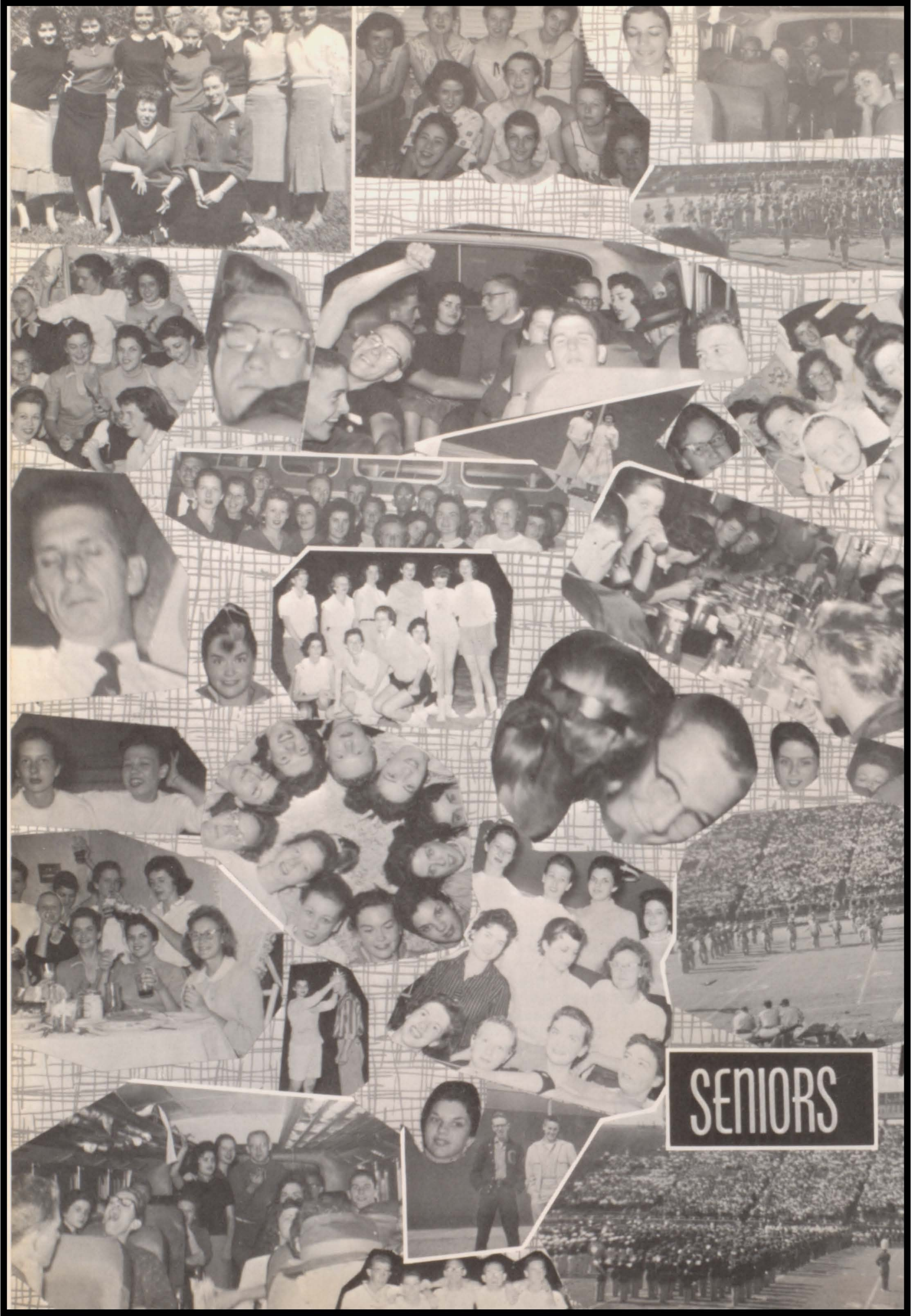

SENIORS





*Juniors*

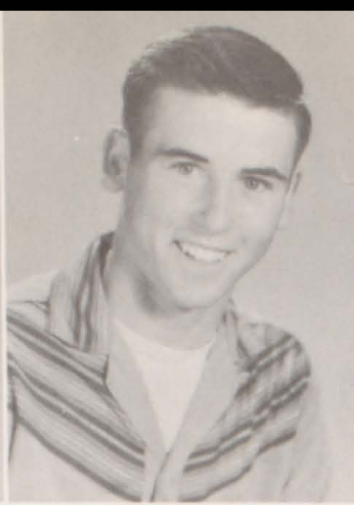

John Auvenshine

Joyce Long

Carlton Cook

Carol Huggines

Lee Dunn



Shirley Ross

Jerry Belew

Betty Story

Don Phelps

Ruth Atnippe

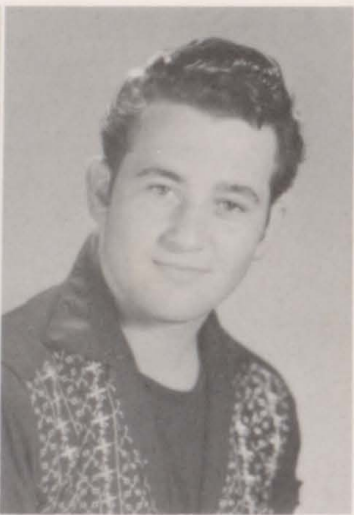

Dale Trentham

Betty Maynard

Joel Vaughn

Jayne Lemonds

Terry Jones

Sue Trevathan

Sammie Bradberry

Ruby Higgins

Larry Arnold

Lamon Boas





Harold Arnold

Sue Stewart

Charles Harris

Peggy Garrett

Jerry Ellis



Mary Ellen Jeter

Jerry Robertson

Robbie Lowery

Dan Brummitt

Martha Spears



Harry Pennington

Carolyn Woodruff

Faye Runions



# JUNIORS





*Sophomores*



Ronnie Black



Shirley Parks



Dewey Ellis



Eva Sue Rucker



Ronnie Shaw



Peggy Williams



Ricky Dunning



Jane Phelps



Jerry Spain



Linda Baile



Jimmy Hugueley



Alicia Goode



Bobby Langley



Judy Babbs



Charles Mor

Joyce Clark

David Spain

Carolyn Denning

J. T. Arnold

Linda Stewa

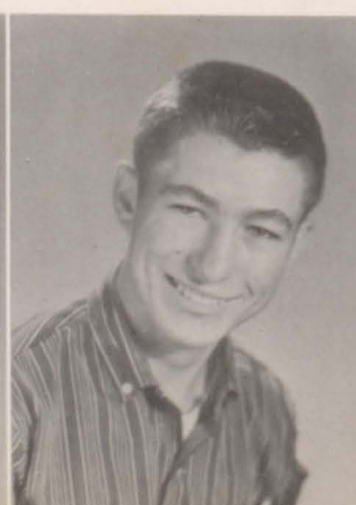
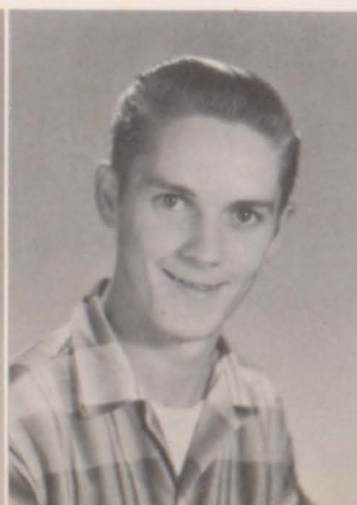



Jerry Perry

Diane Bullock

Benny Robbins

Delores Taylor

Jerry Brawner



Faye Presson

Bobby Umpstead

Barbara Morris

Edward Pickler

Alice McCain

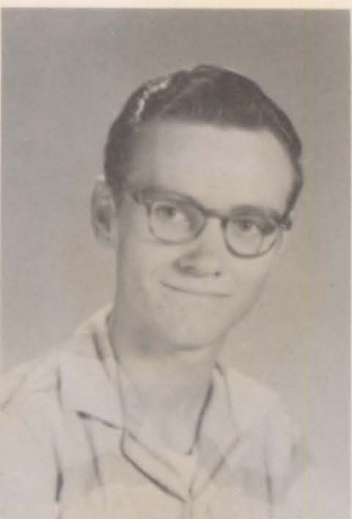

Terry Ellis

Dorothy Deaton

Thomas Ward

Diana Bradberry

Lee Roy Campbell

Dorothy Ward

Jerry Robertson

Ann Burrows





**SOPHOMORES**







*Freshmen*



Terry Bookout



Linda Travillion



Billy Tuck



Judy Dunn

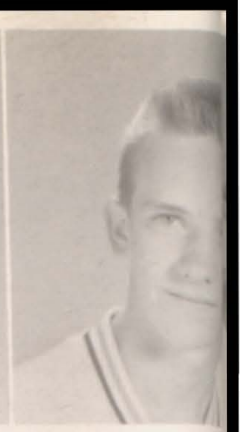

Gary Morgan



Carol Berry



Dale Brummitt



Ruby Page



Curtis Mayo



Joyce Stewart



Sammy Tilley



Marianne Margrave

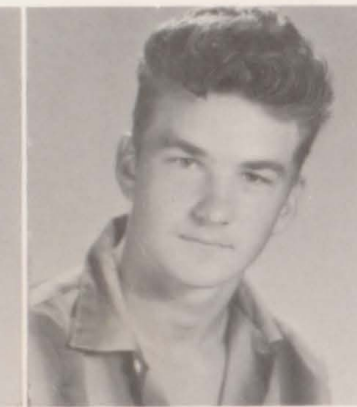

Cecil Garner



Kitty Wray

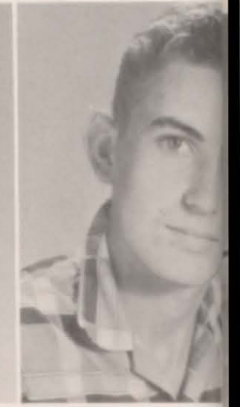

Billy Wade



Delores Jorge



Frankie Trevathan



Ferrelin Webb



Paul Lynn Brundige



Patsy Owens

Roy Auvenshine

Barbara Clement

Jim Lawrence

Wanda Dildy

Nancy Hopper

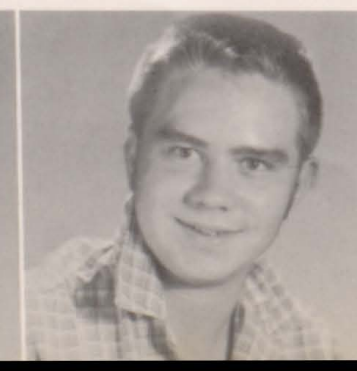

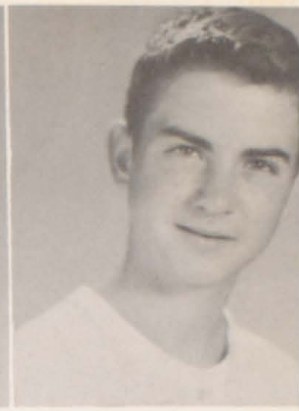

Ronnie Parks

Linda Ray

John Adams

Wanda Harris

John Ozment



Dora Burcham

Junior Pritchett

Ruth Runions

Dwight Wray

Linda Elinor



Jessie Mayo

Martha Garner

Jerry Putnam

Mary Tucker

Dean Doster



Joyce Holland

Easter Cook

Martha Hudgins

Mary Ann Brawner

Peggy Ellis





**FRESHMEN**





*Underclassmen*



BOTTOM ROW: Tommy Brawner, Sandra Snyder, Jerry Wright, Carol Tucker, Norman Collins, Connie Wright, Lyndell Hearn, Linda Garner, Jerry Barker. MIDDLE ROW: Joyce Brinkley, Linda Carrington, Lynda Taylor, Bobby Lou Williams, Faye Arnold, Jack Wade, Martha Harrison. TOP ROW: Miss Ann Laurie Phillips, Sarah Burrows, Kenneth Doster, Wanda Hodges, Judy Essery, Bobby Pickler.



BOTTOM ROW: Gary Gaston, Janice Hodges, Dennis Page, Brenda Grissom, Buddy Finch, Billy Manfield, Brooksie Deaton, Ronnie Reed. MIDDLE ROW: Annette Capps, Ray Runions, Kay Billington, Patricia Reed, Robert Smyth, Martha Anderson, Woody Dewberry. TOP ROW: Delois Boane, Tommy Kerney, Sylvia Stigall, Lois Buntin, Peggy Page, Jean Huggins.



## Seventh Grade

TOP ROW: Marie Bailey, Nicky Bowers, Rosemary Jorge, Mary S. Baker, Jerry Spears, Mildred Morris, Ronnie Dellinger, Mary Dunn. 2nd ROW: Lois Garner, Gean Putnam, Jimmy Pickler, Brenda Hopper, Joel Parsley, Betty Bradberry, Eugene Dotson. 3rd ROW: Janice Vaughn, Carol Dellinger, Shirley Cantrell, Delores Grissom, George Sawyers, Peggy Dewberry, Michael Hamilton, Sonja Godwin, Mrs. Laurine Dunn. 4th ROW: Doris Blassingame, Jerry Wainscott, Karen Dellinger, Ronnie Taylor, Sandra Tilley, Johnnie Bradberry, Pamela Finch, Jeter Trevathan, Judy Mansfield.



TOP ROW: Don Bullock, Martha Dunn, John Arnold, Kay Brummitt. 2nd ROW: Don Hopper, Brenda Holt, Larry Bookout, Derotha Sherrod, Marcia Ross, Suzette Edmonston, Jerry Sanders, Ronnie Dildy, Bill Williams. 3rd ROW: Gary Bookout, Linda Harris, Tommy Ward, Shirley Pennington, Brenda Pickler, Joan Bookout, Jimmy Belew, Virginia Phillips, Robbie McWherter, Betty Bates. 4th ROW: Linda Burcham, Iva Mai Lowery, Linda Washburn, Carolyn Travillian, Jane Vaughn, Clyde Burelison, Carol Doster, Kaye Roney, Lindell Todd.

## First Grade



BOTTOM ROW: M. Phillips, P. Gearin, R. Doster, P. White, M. Copeland, K. Bullock, P. Todd, S. Pacl, K. Phillips, B. Doster, B. Dunn, M. Dellinger, I. Ellis, M. Brawner. MIDDLE ROW: D. Chandler, J. Lowery, B. Johnson, C. Anderson, D. Bernine, J. Barber, K. Sander, D. Bynum, R. Davidson, E. Julian, T. Suddath, R. Morris, B. Wilson. TOP ROW: Mrs. Opal Dellinger, J. Burcham, J. Taylor, C. McCulla, D. Clark, J. Anderson, L. Presson, C. Morgan, D. Trevathan, R. Summers, Mrs. Dorothy Vaughn.

## Second Grade



BOTTOM ROW: J. Brawner, S. Steele, D. McDaniel, P. Hobbs, D. Cooper, T. Boane, B. White, J. Washburn, R. Parsley, D. Vaughn, W. Sawyers, P. Floyd, D. Hatch, K. Byrd. MIDDLE ROW: G. Doster, S. Copeland, K. Rogers, J. DeRossett, M. Harrison, C. Morgan, P. Wade, P. Williams, H. Edwards, G. Bailey, B. Travillian. TOP ROW: Mrs. Virginia Smyth, V. Wray, L. Ellis, S. Hargrove, G. Dildy, P. Vandiver, L. Putman, B. Bailey, L. Snider, R. Black, K. Snider, T. Bynum, J. Burcham, Mrs. Dorothy Vaughn.





TOP ROW: J. Sawyers, D. Wiseman, P. Maddox, B. Jones, B. Adams, P. York, D. Phillips, W. Cantrell, V. Dellinger, C. Bailey, L. Reed, N. Wynn. 2nd ROW: Mrs. Edith Rushing, E. Burlison, M. Hagler, D. Stephens, J. Harris, R. Pickler, J. Perry, J. Johnson, C. Morgan, Miss Reba Oliver. 3rd ROW: S. Doster, M. Presson, B. Mayo, L. Brawner, D. Garrett, M. Burcham, L. Clark, N. Moody, D. Garner, M. McGill, J. Deaton, L. Huggins, J. Bookout. 4th ROW: D. Moore, P. Poyner, T. Hamilton, R. Cooper, M. Milton, L. Upchurch, D. Tanner, P. Danner, J. Floyd, D. Danner, F. Morgan, B. Campbell.



TOP ROW: J. Umpstead, J. Trevathan, W. Tuck, W. Pollock, B. Shaw, D. Summers, R. Verdell, R. Lowry, E. Gearin, L. Bullock, V. Tucker, R. Tuck. 2nd ROW: Miss Reba Oliver, B. Story, E. Adams, K. Williams, J. Grissom, R. Wheat, P. Esch, J. McWherter, D. Derosssett, R. Taylor, S. White, K. Hudgins, K. Burnine, N. Burcham, Mrs. Margaret Featherstone. 3rd ROW: D. Hopper, R. Odom, L. Bynum, J. Jeter, G. Deck, F. Hopper, S. Umpstead, K. Washburn, S. Bookout, A. Allman, L. Blassingame, D. Page. 4th ROW: R. Holland, K. Nanney, S. Brundige, B. Wilson, P. Holland, H. Jackson, B. Parsley, B. Warman, M. Burlison, W. Burnine, E. Burlison



TOP ROW: D. Deaton, J. Washburn, J. Webb, J. Burlison, G. Mitchell, D. Auvenshine, J. Clark, J. Jones, D. Hudgins, C. McKinney. 2nd ROW: L. McWherter, N. Spears, G. Brummitt, P. White, P. Brawner, P. Poyner, N. Hicks, B. Ward, B. Hughes, B. Burlison. 3rd ROW: Mrs. Faye Curtis, G. Jeter, J. Stoker, D. Chandler, P. Pryor, R. Wade, J. Harper, D. Dellinger, L. Chandler, Mrs. Mary Elizabeth Travillian. 4th ROW: N. Burrows, P. Daniel, J. Ellis, J. Daniel, D. Putman, D. Auvenshine, J. Clement, T. Hopper, M. Dilday, J. Holland, G. McDaniel, W. Umstead. 5th ROW: A. Wray, L. Coe, J. Clark, B. Wright, A. Trevathan, J. Esch, D. Ellis, J. Lowry, J. Watts, J. Daniel, P. Bradberry, B. Steward.



TOP ROW: S. Ward, B. Warman, R. Runion, F. Spain, S. Franklin, R. Wainscott, D. Boane, P. Ma, J. Bookout. 2nd ROW: J. Page, D. Summers, B. Snider, L. Odom, A. Wheat, C. Belew, R. Hodges, Brawner, B. Arnold. 3rd ROW: D. Jones, R. Putman, L. Daniel, J. Hamilton, J. Watts, W. Anders, B. Doster, B. Anderson, Mrs. Faye Curtis. 4th ROW: Mrs. Maggie Lois Hearn, B. Barker, S. Ho, J. Arnold, L. Franklin, L. Mitchell, L. Hunter, B. Travillion, R. Black, L. Goode, R. Byrd. 5th ROW: G. Margrave, E. Castleman, L. Freman, B. Gearin, R. Poole, B. Jones, F. Gibson, B. Snider, D. Black, L. Floyd.

# Organizations



STUDENT COUNCIL



Eva Sue Rucker, Pres.



Mary Phillips, Advisor

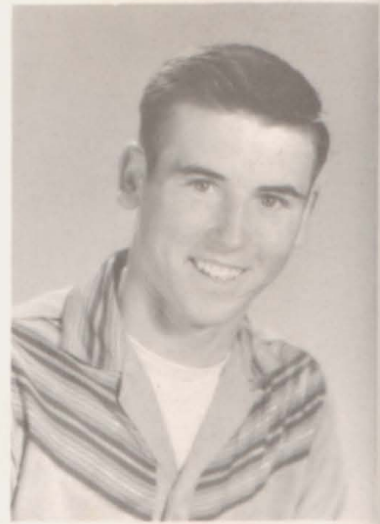

Carlton Cook, F.H.A. Beas



TOP ROW: Nancy Trevathan, Sue Ward, Linda Bailey, Ann Burrows, Joyce Holland, Linda Elinor, Barbara Morris, Dorothy Deaton, Nancy Webb, Beverly Bynum. SECOND ROW: Peggy Ellis, Wanda Harris, Nancy Hopper, Ruby Page, Martha Garner, Linda Stewart, Diane Bullock, Jane Lemonds, Betty Maynard. THIRD ROW: Judy Dunn, Alice McCain, Jayne Phelps, Dora Burcham, Ruth Runions, East Cook, Mariann Margraves, Martha Neighbors, Celia Smith. FOURTH ROW: Mrs. Mullaly, teacher, Shirly Parks, Ruby Higgins, Sue Trevathan, Linda Travillian, Ruth Atnipp, Joyce Long, Mary Ellen Jeter. FIFTH ROW: Patsy Owens, Mary Tucker, Carolyn Denning, Judy Babb, Martha Hudgins, Fern Webb, Joyce Stewart, Carol Berry, Delores Taylor, Joyce Clark. SIXTH ROW: Barbara Clement, Eva Sue Rucker, Kitty Wray, Alicia Goode, Dianna Bradberry, Linda Wray, Delores Gorge, Fay Preson, Peggy Sue Williams.



F. F. A. Officers

LEFT TO RIGHT:

- John Auvenshine . . . . . Sentinel
- Larry Arnold . . . . . Reporter
- Herald Arnold . . . . . Vice President
- Larry Robertson . . . . . President
- Jerry Belew . . . . . Secretary
- Carlton Cook . . . . . Treasurer
- Edgar Lee Floyd . . . . . Advisor



TOP ROW: Gary Morgan, Paul Lynn Brundige, Ronnie Shaw, Jerry Spain, Alfred Anderson, Cecil Garner, Jerry Perry, Dale Brummitt. SECOND ROW: Ricky Dunning, Sammy Tilly, Jim Lawrence, Jessie Mayo, LeRoy Campbell, THIRD ROW: Dwight Wray, Bobby Umpstead, Tommy Ward, Duey Ellis, David Spain, Edward Pickler, Harry Pennington, Sammy Bradberry. FOURTH ROW: Roy Auvenshine, Billy Tuck, Curtis Mayo, Junior Pritchett, Jerry Robertson, Billy Wade, John Ozment, Charles Morris, Jimmy Huguely. FIFTH ROW: Advisor: Mr. Floyd, Carleton Cook, Harold Arnold, Jerry Belew, Chapter Sweetheart: Ruby Higgins, Robert Robertson, Larry Arnold, John Auvenshine.



## Music Club

STANDING: Larry Bullock, Diane Moore, Patty Esch, Rosemary Jorge, Linda Wray, Dolores Jorge, Carol Berry, Jean Burrows, Janice Grissom, Glen Margrave, Diane Dellinger, Pam Poyner, Betty Wman, Tim Hamilton. SEATED: Anita Trevathan, Delores Grissom, Diane Summers, Gail Jeter, Mrs. Ruby Snider, Teacher, Nancy Hicks, Paula Poyner, Jenna Stoker, Gracie Deck.



## Pep Club

TOP ROW: J. Stewart, A. Capps, C. Garner, J. Auvenshine, J. Bradberry, R. Taylor, D. Doster, P. Brundige, F. Trevathan, C. Morris, J. Barker, G. Gibbs, R. Parks, T. Ellis, J. Spain, C. Berry. 2nd ROW: D. Brummit, L. Dunn, B. Tuck, S. Tilley, J. Wainscott, R. Black, J. White, J. Vaughn, D. Treham, C. Reeder, D. Phelps, D. Hamilton, S. Parks, L. Stewart, J. Brawner, P. Garrett. 3rd ROW: Harris, R. Langley, R. Shaw, J. Clark, P. Williams, M. Hamilton, D. Wray, B. Maynard, D. Taylor, Phelps, D. Bullock, S. Stewart, R. Higgins, J. Long, J. Lemonds, B. Chappell, B. Bradberry. 4th ROW: D. Hopper, G. Sawyers, J. Sanders, C. Cook, D. Jorge, F. Webb, K. Wray, L. Travillian, M. Jeter, Ray, J. Dunn, V. Phillips. 5th ROW: K. Dellinger, P. Finch, C. Doster, M. Spear, D. Grissom, J. Vaughn, J. Babb, L. Bailey, S. Ward, E. Rucker, C. Dinning, R. Robertson, J. Belew, J. Everett, N. Webb, C. Woodruff, S. Trevathan, R. Bond, R. Jorge. 6th ROW: D. Taylor, J. Houston, M. Neighbor, B. Langley, J. Pritchett, T. Bookout, M. Margrave, N. Trevathan, A. Goode, D. Bradberry, L. Boan, B. Bynum, A. Williams, M. Dunn.



# *Activities*

Mr. and Miss G.H.S.



JERRY  
BELEW

FRIENDLIEST

NANCY  
WEBB



JOE  
HOUSTON

MOST TALENTED  
NANCY TREVATHAN



MOST HANDSOME  
DALE TRENTHAM

MOST BEAUTIFUL  
CELIA SMITH





NANCY  
TREVATHAN

MOST COURTEOUS

JERRY  
EVERETT



LAMON  
BOANE

CUTEST

JOHN  
AUVENSHINE



JOEL  
VAUGHN

FLIRTIEST

JOYCE  
CLARK

M  
O  
S  
T  
I  
N  
T  
E  
L  
L  
I  
G  
E  
N  
T

JOE HOUSTON  
CELIA SMITH



M  
O  
S  
T  
B  
A  
S  
H  
F  
U  
L

DOROTHY FOWLER  
RICKY DUNNING



M  
O  
S  
T  
P  
O  
P  
U  
L  
A  
R

NANCY TREVATHAN  
JOE HOUSTON





S  
W  
E  
E  
T  
E  
S  
T

NANCY TREVATHAN  
BILLY CHAPPELL

N  
E  
A  
T  
E  
S  
T

RUBY HIGGINS  
THOMAS BEASLEY

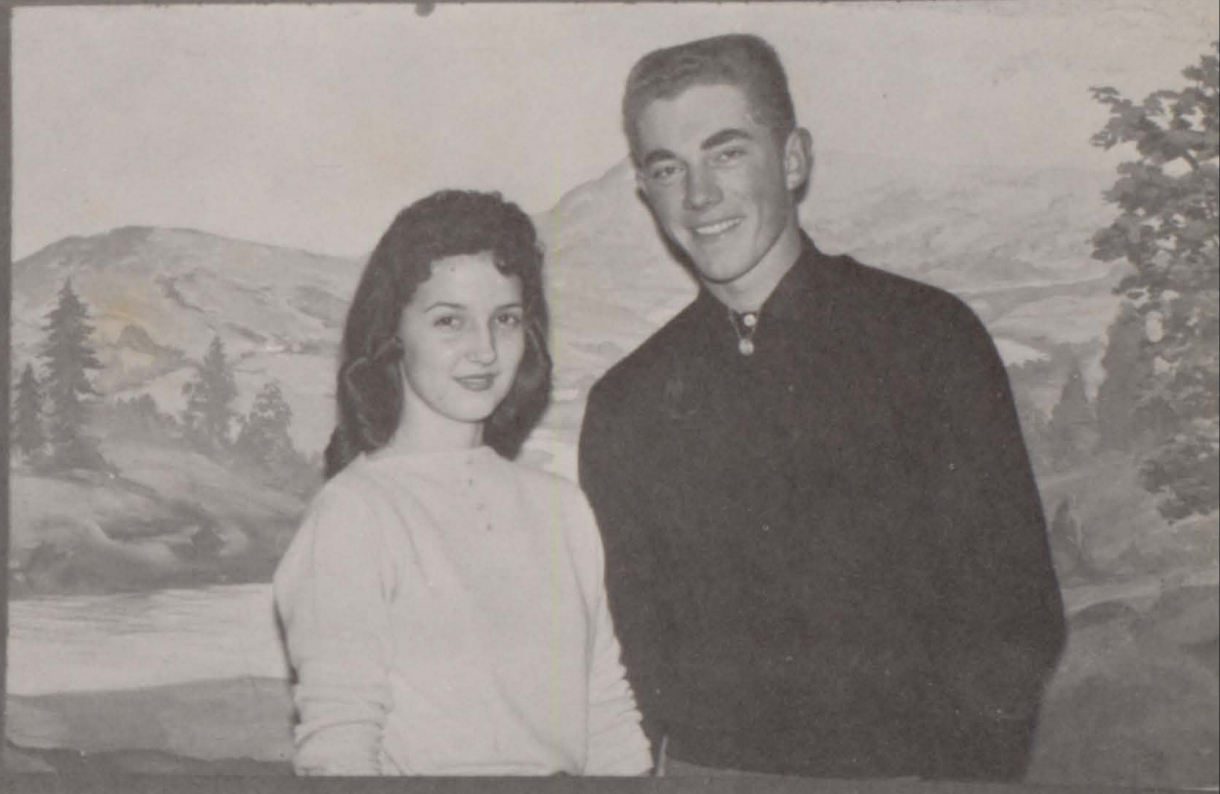

B  
E  
S  
T  
S  
T  
A  
L  
L  
R  
O  
U  
N  
D

CECIL GARNER  
JANE LEMONDS





GLENN GIBBS

SCHOOL CUT-UPS

JOYCE CLARK



MOST LIKELY TO SUCCEED  
JOE HOUSTON      NANCY TREVATHAN



BEST PERSONALITY  
BILLY CHAPELL      NANCY TREVATHAN



*Athletics*



TOP ROW: Manager, Martha Neighbors, Sue Ward, Delores Jorge, Linda Bailey, Joyce Long, Jane Lemonds; Sue Stewart; Joyce Clark; Carolyn Reeder, Coach, Mr. Reed. 2nd ROW: Ferrellin Webb, Eva Sue Rucker, Mariann Margraves, Ruby Higgins, Diann Bullock, Joyce Stewart, Shirley Parks, Delores Taylor. 3rd ROW: Carol Berry, Mary Ellen Jeter, Kitty Wray, Linda Travillian.





MAIN TEAM

Joyce Stewart, Delores Taylor, Carolyn Reeder, Joyce Clark, Joyce Long, Jane Lemonds, Sue Stewart, Rubye Higgins, Shirley Parks, Diann Bullock, Manager: Martha Neighbors.

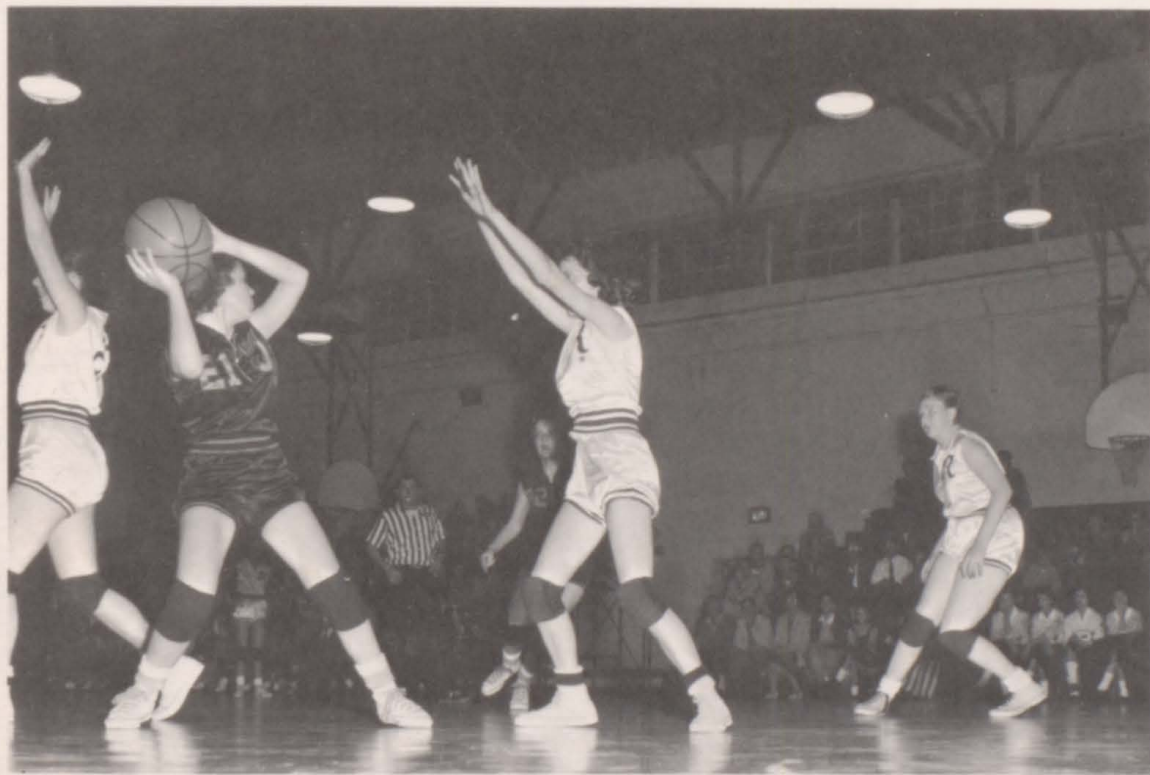

GLEASON VS. RUTHERFORD



TOP ROW: Ronnie Parks; Robert Langley; Billy Chappell; Joe Houston; Coach, Mr. Sanders; Dale Trentham; Glenn Gibbs; Jerry Barker; Cecil Garner. 2nd ROW: Johnnie Auvenshine; Carlton Cook; Sammy Tilley; Billy Tuck; Frankie Trevathan; Charles Harris; Robert Robertson; Bobby Langley. 3rd ROW: Terry Bookout; Paul Lynn Brundige; Dean Doster; Junior Pritchett; Ronnie Shaw.



**SPORTS**



# SPORTS



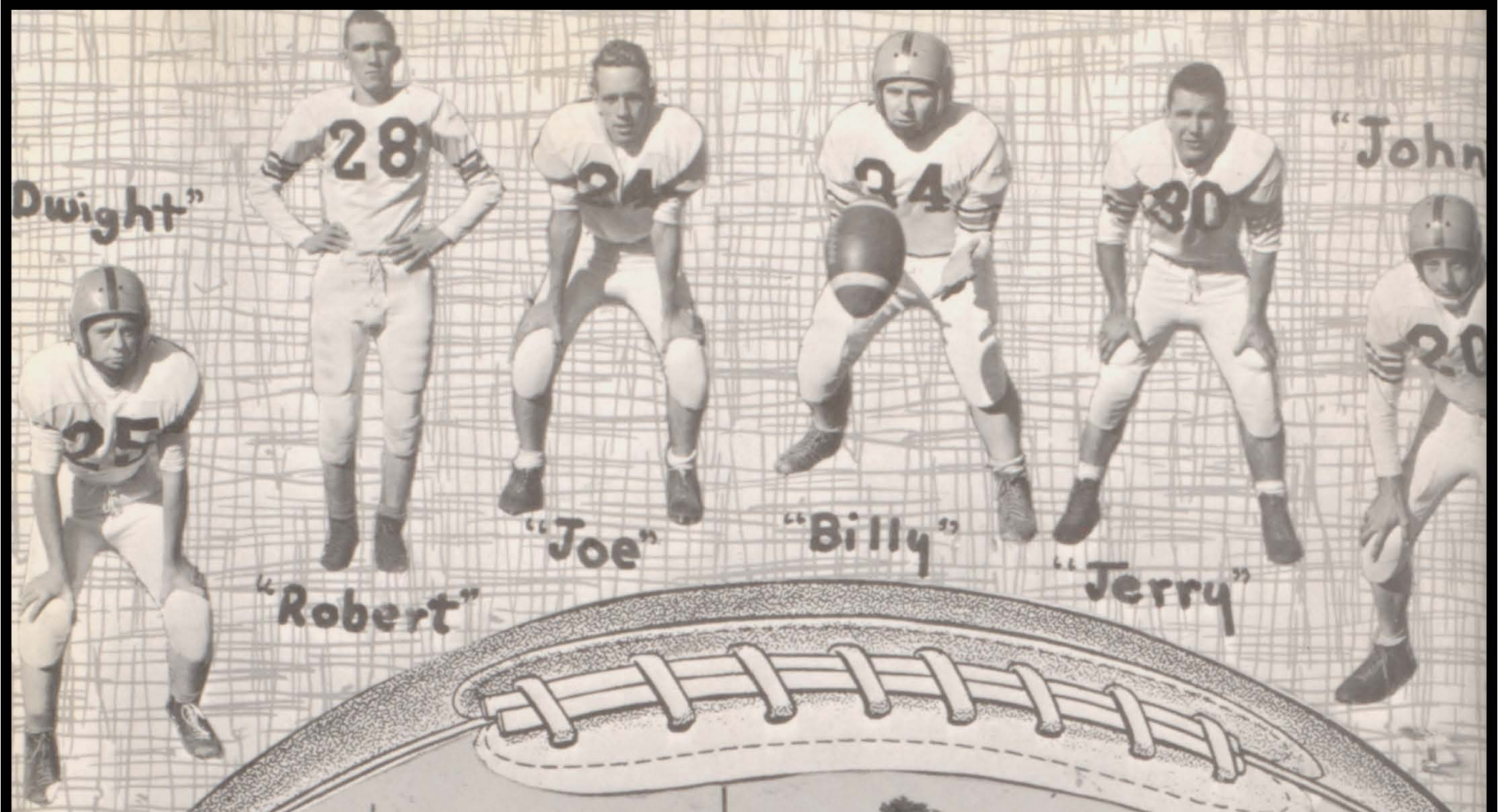

"Dwight"

"Robert"

"Joe"

"Billy"

"Jerry"

"John"

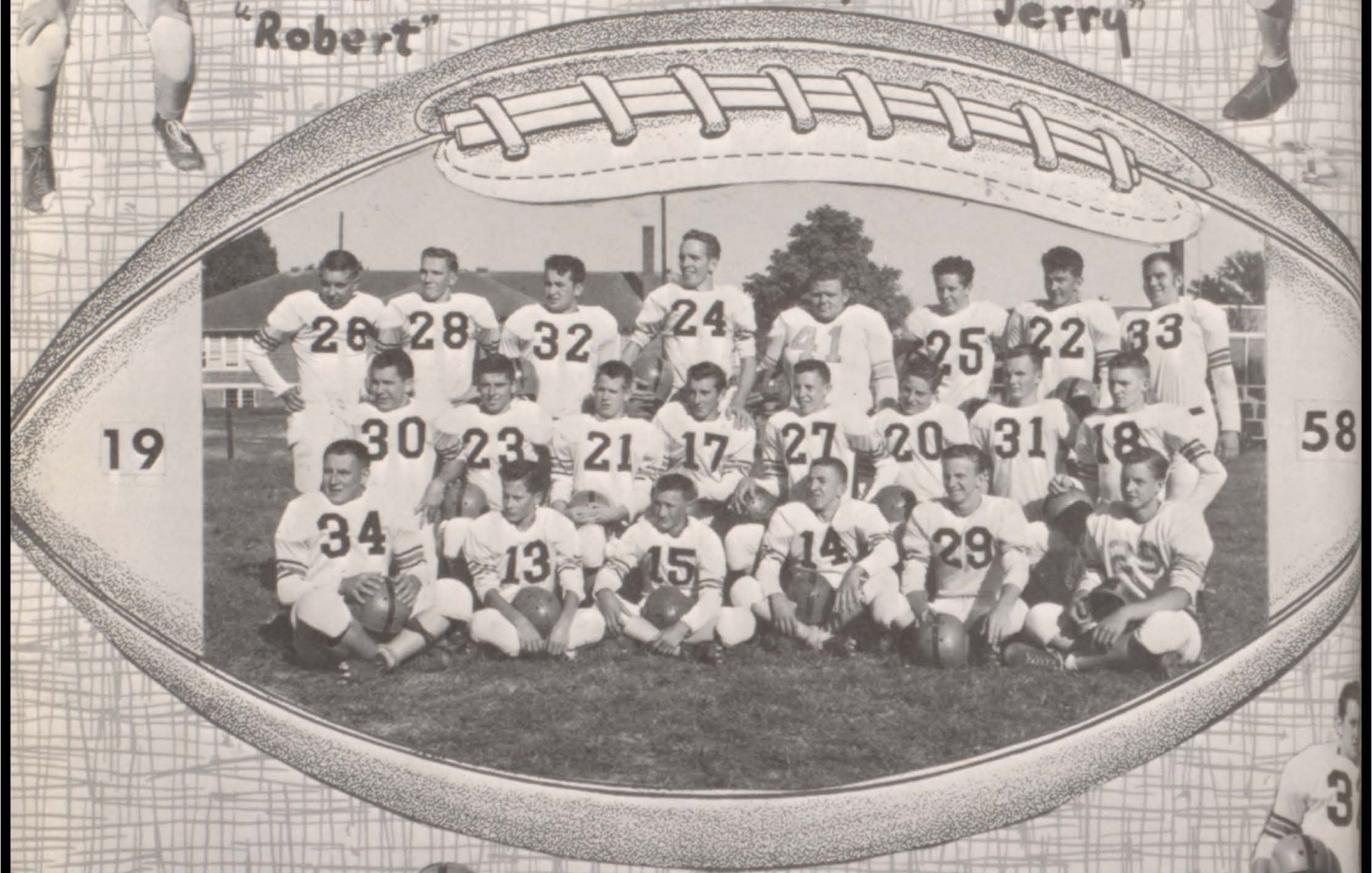

19

58



"Cecil"

"Don"

"Jerry S."

"Jerry B."

"Carlton"

"Joe"

# CHEERLEADERS



"Jane"



"Marianne"



"Martha"



"Nancy"



"Betty"



FOOTBALL ROYALTY  
QUEEN  
Nancy Webb

Freshman Maid--Kitty Wray; Senior Maid--Beverly Bynum; Queen--Nancy Webb; Junior Maid--Mary Ellen Jeter; Sophomore Maid--Peggy Williams; Crown Bearer--Ken Sanders; Flower Girl--Carol Morgan.





## FOOTBALL TEAM

STANDING: Charles Morris, Robert Langley, Joel Vaughn, Joe Houston, Lee Dunn, Dwight Wray, Cecil Garner, Jim Lawrence. 2nd ROW: Jerry Everett, Carlton Cook, Jerry Belew, Jerry Spain, Charles Harris, John Auvenshine, Jerry Brawner, Jerry Robertson. SEATED: Billy Chapell, Roy Auvenshine, Dale Brummitt, Sammy Tilley, Don Phelps, Jerry Barker.



### MANAGERS

LEFT TO RIGHT: Larry Mitchell, Don Taylor, Jimmy Belew, Paul Lynn Brundige, Coach Sanders.



**Cafeteria**

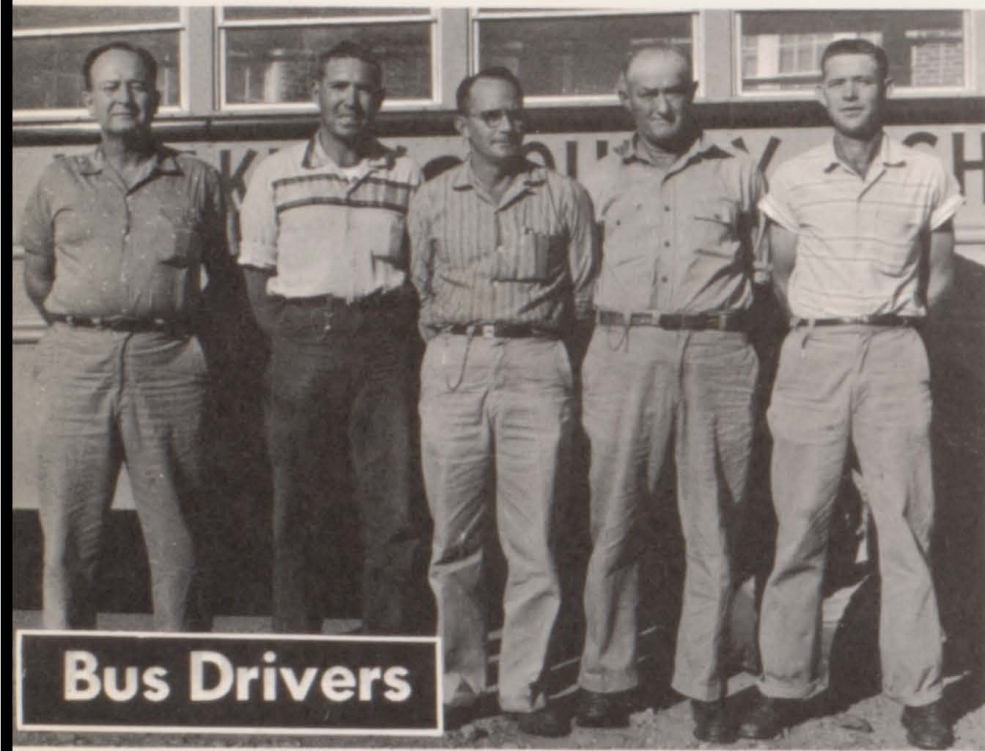

**Bus Drivers**

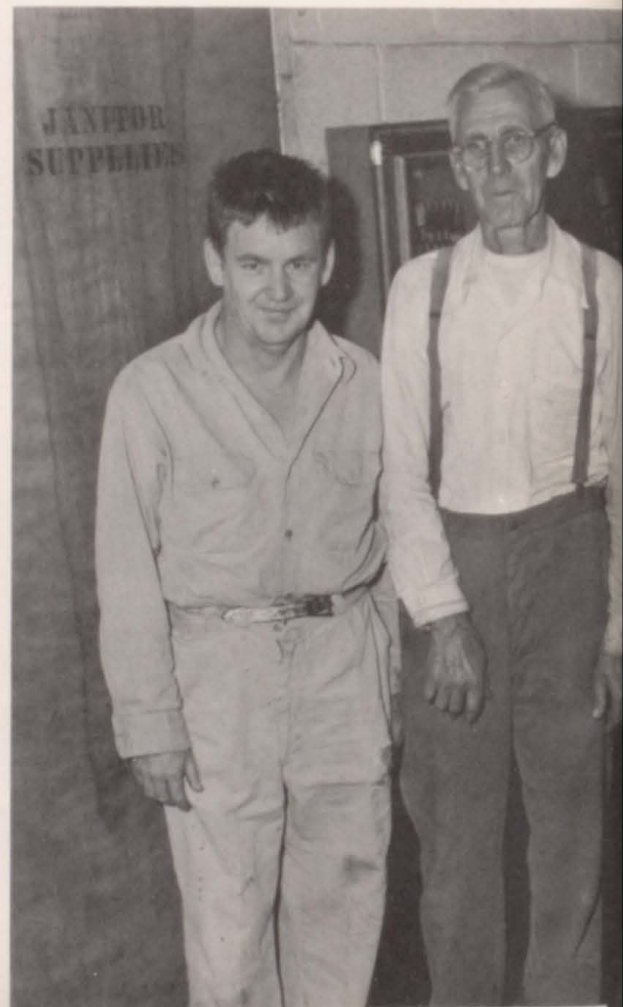

**CUSTODIANS**



**Safety Patrol**



OMA

*Advertising*

TRADE WITH WADE  
AND SAVE

Phone 434

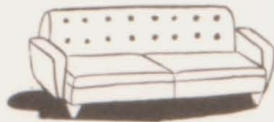

Martin

Tennessee

*YOU are entitled to the BEST*  
*Demand REELFOOT hams, bacon,*  
*and sausage*

REELFOOT PACKING CO.

Union City

Tennessee

GLASGOW'S MARKET

Custom Butchering and Processing  
Fresh Meat Market

DRESDEN, TENNESSEE  
Phone 3855

*Home of A-GRADE Meats*



*Compliments*  
*of*

KAY'S STEAK HOUSE

"Fine Foods"

Paris

Tennessee

GOLDEN RULE STORE

*The Latest in Variety Merchandise*

McKenzie, Tennessee

*Compliments*  
*of*

U-TOTE-EM SUPER MARKET

McKenzie, Tennessee



POLLY'S CLOTH SHOP

126 Lee Street

McKenzie, Tennessee

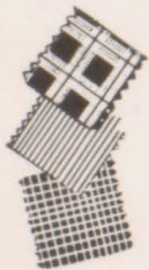

*Compliments*  
*of*

BOOTH'S

McKenzie

Tennessee





**Pepsi-Cola**

**Bottling**

**Co.**

**Martin, Tennessee**



**H. C. Spinks**  
**Clay Company, Inc.**

**Paris, Tennessee**

## McKelvey's Used Cars

*"For Sharp Cars, See Us"*

PHONE 3801

DRESDEN, TENNESSEE



*Compliments*

*of*

## Harold Winsted

DRESDEN, TENNESSEE



## Meadowbrook Dairy & Ice Cream

PHONE TU 5-2761

UNION CITY, TENNESSEE



*Refresh.* • *add zest*  
*to the hour*

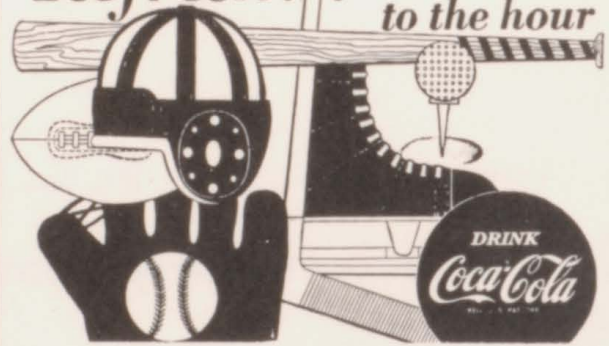

## Coca-Cola Bottling Company

UNION CITY, TENNESSEE



MOSELEY SEED AND PRODUCE

Seeds - Fertilizers - Feeds

Live and Dressed Poultry

McKENZIE, TENNESSEE



*Use Davis Tires  
From Your Friendly*

WESTERN AUTO STORE

Phone EL 2-2542

McKenzie

Tennessee

*Compliments  
of*

BEN FRANKLIN STORE

McKenzie

Tennessee

WRINKLE HARDWARE & FURN. CO.



Complete Furnishings for  
Farm and Home

Phone EL 2-3522

McKenzie, Tennessee

*Compliments  
of*

SAM'S DAIRY BAR

McKenzie

Tennessee



GUTTMAN'S DEPT. STORE

Ladies' and Men's Ready-to-Wear

Phone 211

Martin, Tennessee

*Compliments  
of*

DICK'S DEPT. STORE

Martin

Tennessee

KEMP'S



A Full Line of Jewelry and Gifts  
Franchised Samsonite Luggage Dealer  
A Full Line of Kiddy Clothes

*Jewell, Jo Ann, & Grace*

Dresden, Tennessee

With my signature across this ad,  
you are entitled to a 5% discount on  
any \$25 purchase

T. W. Eddlemon

**EDDLEMON'S JEWELRY**

Dresden, Tennessee

Phone 4303

*Compliments*

*of*

**J. T. MALOAN**

**Official Jewelers and Stationers  
for Schools of Weakley County**

Dresden, Tennessee

*Compliments*

*of*

**DIXIE COFFEE CUP**

*"Where Food is Best"*

McKenzie, Tennessee



*Compliments*

*of*

**THE BANK OF SHARON**

Sharon

Tennessee

*Best Wishes from*

**McKENZIE**

*and*

**HOUSE OF FURNITURE, INC.**

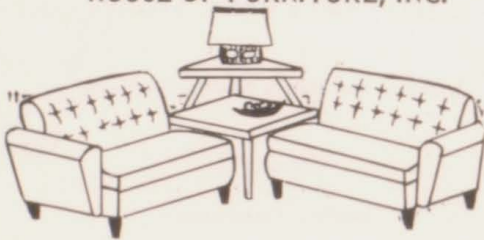

McKenzie, Tennessee

**WHDM RADIO**

*"First with the news  
of people you know."*

**1440 On Your Dial**

McKenzie

Tennessee



*Compliments*

*of*

**MOORE FRUIT COMPANY**

**Fruits and Vegetables**

Phone Turner 5-0431

Union City, Tennessee

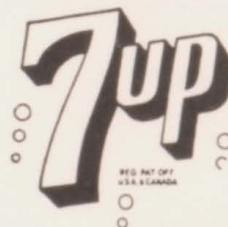

*Compliments*

*of*

**7up BOTTLING CO.**

Phone 7651

Martin, Tennessee

Compliments  
of  
**O. R. MORRIS LUMBER CO.**

Phone MI 8-5561

Gleason, Tennessee



**ZENITH**   
The royalty of radio and **TELEVISION®**

WEBB TV  
SALES & SERVICE

New and Used for Sale

Gleason

Tennessee

**UNITED CLAY MINES, CORP.**

Gleason, Tennessee



**CITY DRUG STORE**

Prescription Druggist

Cosmetics - Gifts - Costume Jewelry

Gleason, Tennessee

**FREEMAN'S MEN'S WEAR**

Stylessmart Suits - Arrow Shirts

Stetson Hats - Levis

Phone EL 2-3253

McKenzie, Tennessee



**RICHARDSON'S**

The Complete Family Store

Phone EL 2-2551

McKenzie, Tennessee



Compliments  
of

**BAKER'S MARKET**

"Where Shopping Is A Pleasure"

Produce - Frozen Foods

Phone EL 2-2266

McKenzie

Tennessee

Compliments  
of

**SCOTT ROSS**

Weakley County  
Tax Assessor

*"Go To School In Style  
With Clothes From Our Store."*

**BOND'S**

Phone MI 8-5551  
Gleason, Tennessee



**CITY ELECTRIC COMPANY**

Frigidaire Appliances  
RCA-Zenith TV & Radio  
PLUMBING & ELECTRICAL

Phone MI 8-5521  
Gleason, Tennessee

**NOVELLA'S BEAUTY  
SHOPPE**

*Jozelle Hamilton, Mgr.*

Phone MI 8-5731  
Gleason, Tennessee

**CAPP'S**

Grocery and Sporting Goods

We Deliver

Phone MI 8-5466

Gleason

Tennessee

Staple and Fancy Groceries  
Fresh Meats and Frozen Foods

**CITY CASH GRO.**

*Your Business Always Appreciated*

Phone MI 8-533  
Gleason, Tennessee

**U-TOTE-EM GROCERY**

*The Best In Fine Foods*



Gleason, Tennessee

*Compliments  
of*

**THE GATEWAY RESTAURANT  
& TRUCK STOP**

Martin, Tennessee



*Compliments  
of*

**BILL'S MARKET**

*Owned by Mr. & Mrs. L. M. Bouldin*

Gleason, Tennessee

**FROZEN FOOD LOCKER**

Groceries, Meats, Frozen Foods  
We Deliver

Phone 260

Dresden, Tennessee



*Compliments*

*of*

**LEADWAY SUPER MARKET**

A Fine Place To Trade

Dresden

Tennessee

*Compliments*

*of*

**ELLIS E. FEATHERSTONE**

Weakley County Clerk

**WEAKLEY TRACTOR CO.**

Ford Tractors - New Holland Balers

Phone 3555

Dresden, Tennessee



**READ**

Today's News Today

In the Paris

**POST-INTELLIGENCER**



*Compliments*

*of*

**O. K. MOTOR CO.**

Boots Garner, Owner

New and Used Cars

Dresden, Tennessee

Phone 6181

*Compliments*

*of*

**ALBERT COSTEN COTTON GIN**

"Better Sample, Better Turnout"

Phone 257

Dresden

Tennessee

**GLEASON STYLE SHOP & FLORIST**

Ladies' Ready To Wear

Flowers For All Occasions

Ruby & Jayne Lemonds, Mgrs.

Gleason, Tennessee

Phone MI 8-5373



Compliments  
of  
MARTIN BANK

Phone 440

Martin

Tennessee

Compliments  
of

WES TENN DEPT.  
STORES, INC.

"The Best For Less"

With our signature on this ad,  
\$1.00 off on every \$10.00 purchase.

Martin, Tennessee

Phone 432

Compliments  
of

WEAKLEY COUNTY DAIRY, INC.

Bob Wray

Russell Alexander

Dresden, Tennessee

We pick up dry cleaning in Gleason  
Tuesday, Thursday, and Saturday

Your business is appreciated.

CITY DRY CLEANERS

Harold Bradberry

Dresden, Tennessee

Phone 254

# Hotpoint

PARHAM REFRIGERATION SERVICE  
SALES and SERVICE

Dresden, Tennessee

Compliments  
of

RAY DELLINGER

Weakley County  
Register

Compliments  
of  
JOHN R. HODGES

Trustee  
Weakley County



VAUGHAN BROS.

Hardware  
Plumbing  
Electric

Dresden, Tennessee





## East Side Florist

PHONE 470

MARTIN, TENNESSEE

With our signature across  
this ad, 10% off on  
Mother's Day corsage.



*Compliments*

*of*

## Dresden Doctors

- \* ED WELLES
- \* PAUL WILSON
- \* J. E. JOHNSON
- \* JOE ANDERSON
- \* FRANK UPCHURCH
- \* O. C. SHANNON



*COMPLIMENTS*

*OF*

## Harold Cooper

WEAKLEY COUNTY SHERIFF

## Bank of Gleason

GLEASON, TENNESSEE

## Maddox & Company

Courteous & Reverent Service

Ambulance

GLEASON

TENNESSEE

## Bell Clay Co.

GLEASON, TENNESSEE



## Black's Esso Service Station

24 Hour Wrecker Service

Wash  
Grease  
Oil  
Anti-Freeze  
Accessories

Phone MI 8-5661

GLEASON, TENNESSEE



## Pan-Am Service Center

24 Hour Wrecker Service

A M O C O GAS  
Steam Cleaning

Phone MI 8-9381

GLEASON, TENNESSEE



**Dresden Manufacturing Co.**

DRESDEN, TENNESSEE

**Greenfield Manufacturing Outlet Store**

GREENFIELD, TENNESSEE

*Compliments  
of*

**FINCH-OWEN INSURANCE AGENCY**

*MURRELL and BOB*

**"Have insurance—will sell"**

(Auto Insurance A Specialty)

Gleason Tennessee

**"GLEASON "BULLDOGS"**

1958 Football Schedule

- Aug. 29—Greenfield . . . . . Here
- Sept. 5—Sharon . . . . . Here
- Sept. 12—Trezevant . . . . . Here
- Sept. 19—South Fulton . . . . . There
- Sept. 26—McKenzie . . . . . There
- Oct. 3—Martin . . . . . There
- Oct. 10—Dresden . . . . . Here
- Oct. 17—Fulton . . . . . Here
- Oct. 24—Alamo . . . . . There
- Oct. 31—Open

**"Follow the Bulldogs  
At Home and Away"**

Coach: Dudley "Butch" Sanders

*Compliments  
of*

**Tri-County Stockyards**

McKENZIE, TENNESSEE





## Dresden Motor Co.

Sales and Service

*Tom Reagan*

*James Travis*

DRESDEN, TENNESSEE

*Compliments*

*of*

SUNBEAM BREAD CO.

*Compliments*

*of*



DRESDEN FLORAL GARDENS

*Margrave & Bell*

## Boosters

Dr. O. C. Wells, Jr.  
 International Harvester  
 Lance's Music Corral  
 Dr. N. J. Headden  
 McKenzie National Store  
 Dr. T. H. Smith  
 Dr. Russell  
 Hotel McKenzie  
 Bryant's Flower Shop  
 Tommy Hill Service Station  
 Houston's Market  
 Mr. & Mrs. Hiram Trantham  
 Hattie's Dairy Bar  
 Tri-County Electric Co.  
 J. H. Heath Shoe Repair

McCadams Tractor & Implement Co.  
 Bob House  
 Dresden Furniture Co.  
 Aaron Walker  
 Weakley County Bank  
 Cochran's Shoe Shop  
 P & S Drug Store  
 National Store Corp., Martin  
 W. V. Roberts & Son, Sharon  
 Kelly's, Dresden  
 Vernon Richee  
 Dessell T. Wright  
 Lion Service Station  
 Dr. R. M. Jeter

